

# Constructing Excellence in Wales

## Coleg Cymunedol y Dderwen

### Gateway to the Valleys (G2V)

Ed Evans  
Director, Exemplar and Demonstration Programme

ADEILADU  
ARBENIGRWYDD  
YNG NGHYMRU



CONSTRUCTING  
EXCELLENCE  
IN WALES

# Exemplar Programme

- Launched in March 2011
- “Worthy of being copied”
- Innovative but “well rounded” (and evidenced)
- Key actions at key stages = successful outcomes
- “Telling the story”
- Based on the sustainability model

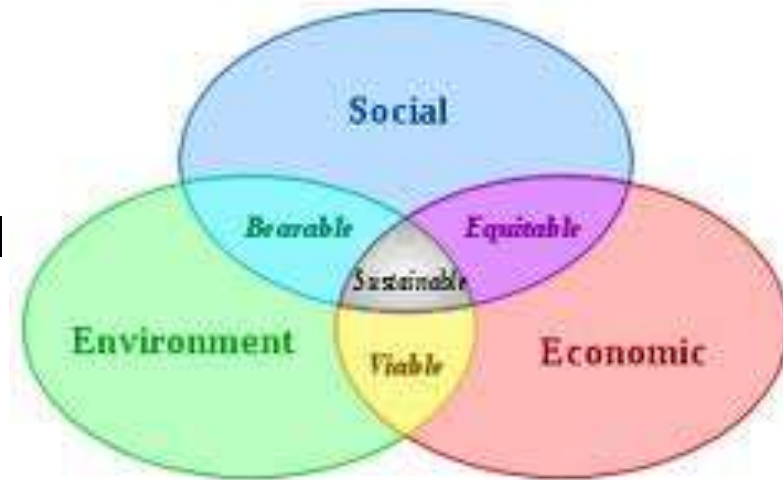

# Exemplar Programme

Case studies at 3 key stages :

- Post-design – intent
- Post-construction – delivery
- Post-occupation – outcomes

Panel review

Evidence based ie. KPI's



# Project Locator

<http://goo.gl/maps/3snqG>

**CEW Best Practice Programmes - Project Locator**

Exemplar Projects - Green  
Demonstration Projects - Purple  
Case Studies - Blue

Public - 242 views  
Created on Nov 19, 2012 · By Danielle · Updated 6 days ago  
Rate this map · Write a comment · KML

- United Welsh Passivhaus**  
Exemplar Project Best Practice Themes Air tightness Passivhaus certification Building energy in use Download Pilot Case Study Ebbw Vale, Blaenau Gwent, NP23 United Welsh Housing Association Y...
- St Athan Housing Development**  
Exemplar Project Best Practice Themes Quality/ Defects Time Predictability Community Engagement Wider Community Benefits Download Pilot Case Study St Athan, Vale of Glamorgan Wales and West Hou...
- Newport High School**  
Exemplar Project Best Practice Themes Public Consultation Community Benefits % Local Workforce Used Apprenticeships Generated Download Pilot Case Study Download Post Occupancy Case Study Newport...
- Tata Stores, Visitor and Training Centre**  
Exemplar Project Best Practice Themes Predictability Overall Cost Quality/ Defects Material Specification Download Design Case Study Abbey Works, Margam, Port Talbot, SA13 2NG Tata Steel Ltd ...
- Wrexham Industrial Estate Access Road**  
Exemplar Project Best Practice Themes Site Waste Management Cost Predictability Time Predictability Community Consultation Download Design Case Study Wrexham Industrial Estate Wrexham LL13 9XR ...
- Llanwern High School**  
Exemplar Project Best Practice Themes Community Benefits Public Consultation Site Waste Management Material Specification Downlo Construction Case Study Llanwern High School Hartridge Farm R...
- Gateway to the Valleys School (G2V)**  
Exemplar Project Best Practice Themes Construction Site Impacts

**Gateway to the Valleys School (G2V)**  
Last Updated by Danielle on Feb 5  
**Exemplar Project**  
**Best Practice Themes**

- Construction Site Impacts
- Material Specification
- Building Energy in Use
- Community Engagement

[Download Design Case Study](#)

  
**Coleg Cymunedol Y Dderwen**  
Heol-yr-Ysgol, Tondy, Bridgend, CF32 9EL

**Bridgend County Borough Council**  
Angel Street, Bridgend, CF31 4WB

[Directions](#) [Search nearby](#) [Save to map](#) [more](#)

# Case Studies



# Contact us

[www.cewales.org.uk](http://www.cewales.org.uk)  
[ed.evans@cewales.org.uk](mailto:ed.evans@cewales.org.uk)

## **Constructing Excellence in Wales**

2<sup>nd</sup> Floor East

Longcross Court

47 Newport Road

Cardiff CF24 0AD

Tel: 029 2049 3322



# Gateway to the Valleys

A Bridgend County Borough  
Council project

Supported by Welsh Government



# Gateway to the Valleys

- Context
- Vision – school and community
- Project
- Consultation
- Building
- BREEAM
- Contractor involvement
- Community benefits
- School involvement



# Context

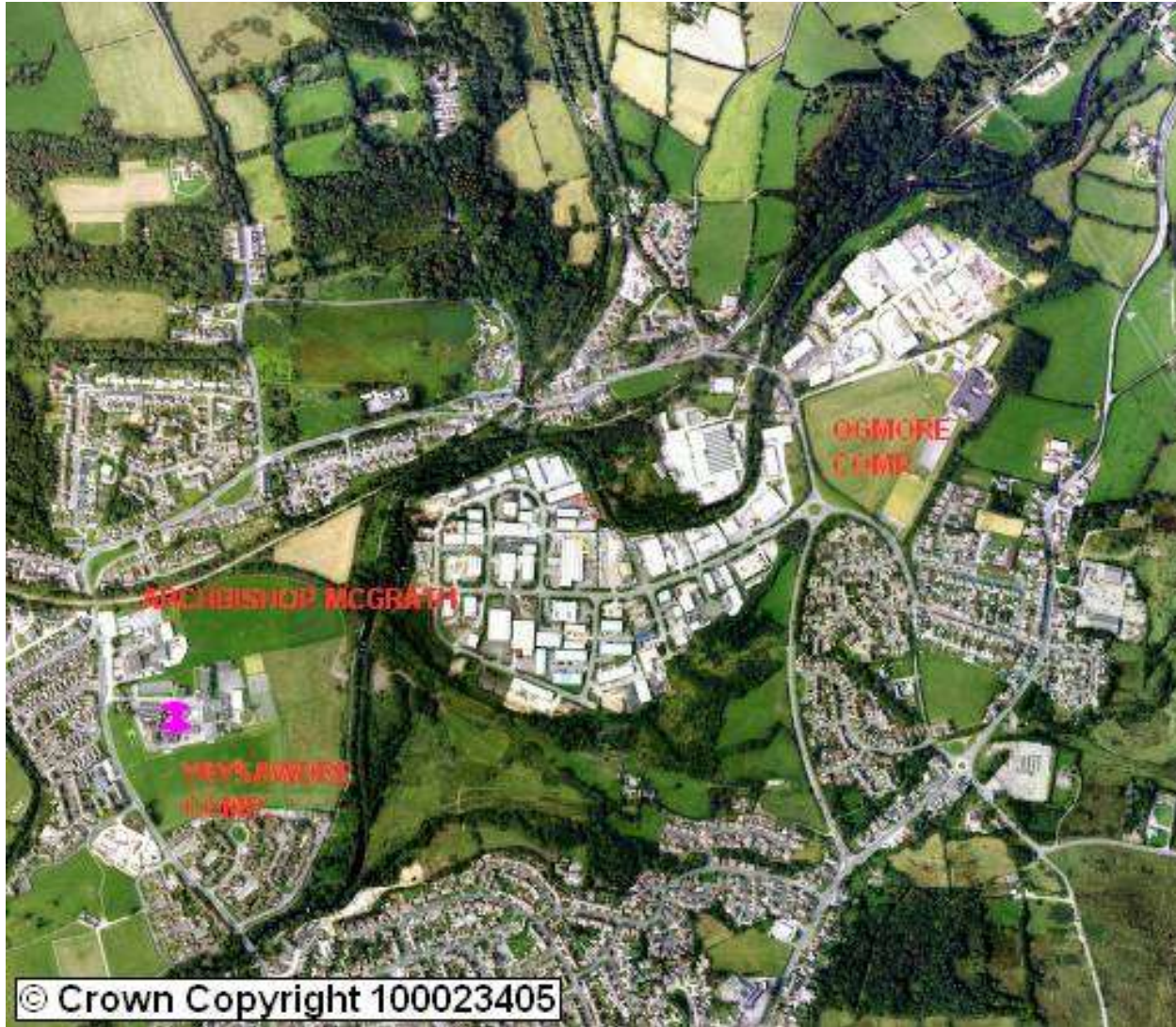

- Two large sites, three schools.
- A key area in the regeneration of Bridgend.
- A significant opportunity to bring about change for the better – in facilities, services and the lives of the community.



# Vision

- Develop a modern facility for Coleg Cymunedol Y Dderwen, which will be a landmark feature and a visible endorsement of the value placed upon the community of the area it serves.
- Have a vibrant and successful 11-18 school serving the Garw and Ogmere valleys and the Valleys Gateway area.
- Develop a multi-agency hub on the campus which lays the foundation for meeting a range of needs of the children and young people, their families and the wider community and, in so doing, raises aspirations.
- Establish a successful partnership between public, voluntary and private sector groups to serve the best interests of the local communities in this area of Bridgend County.
- Achieve a facility which is environmentally and economically sustainable.

# School catchment

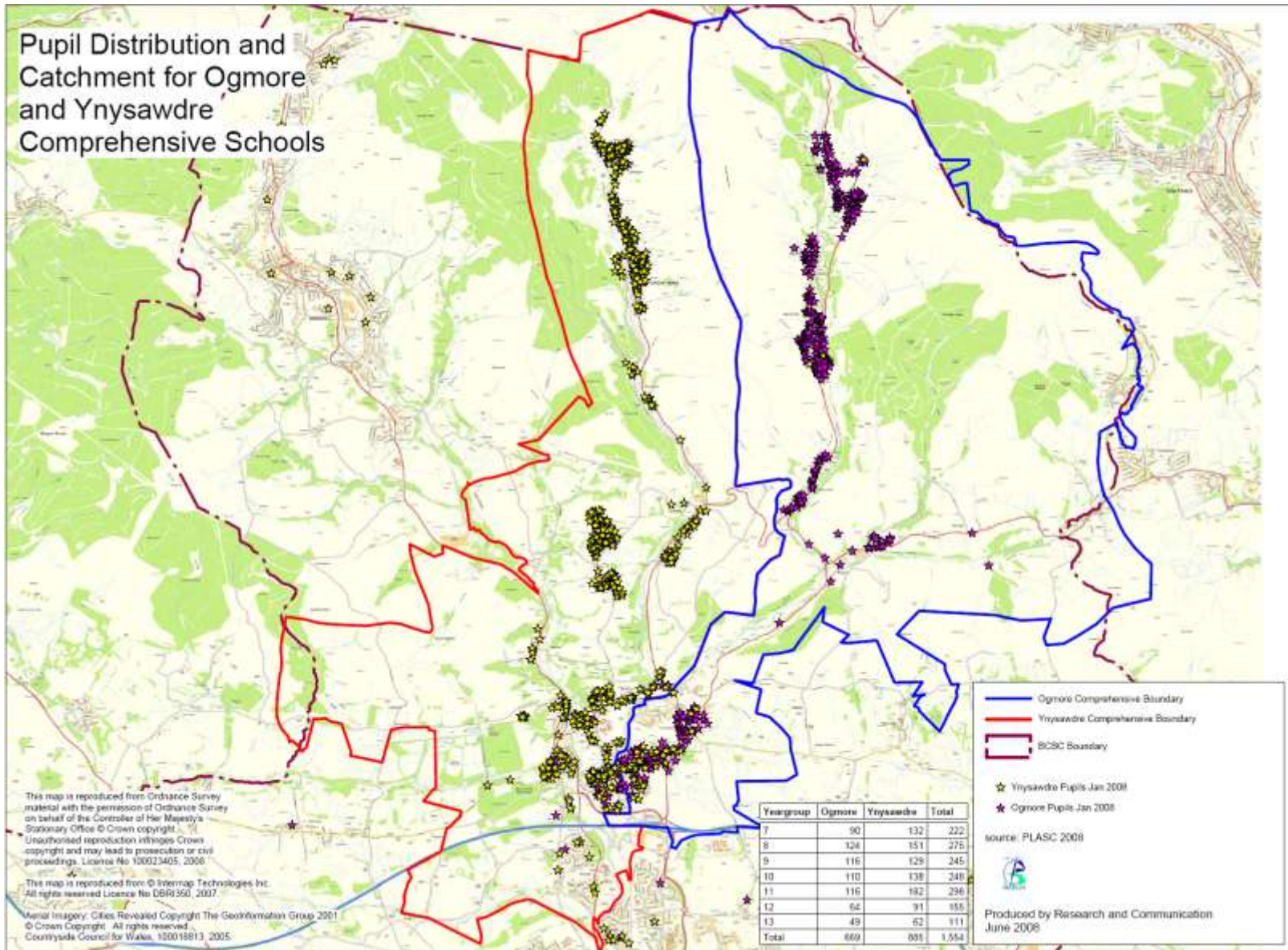



## Vision - school

- Places for c1570 students (including ALN) with room to expand further if necessary.
- “schools within a school”.
- ICT rich learning.
- Strong focus on teaching, learning and high achievement.
- A broad and innovative curriculum.
- An aspirational environment.
- School provision part of an integrated service to students and families.



## Vision – community

- An inviting public realm, iconic building and dedicated community area.
- A natural community hub.
- Multi-agency team(s).
- Dual and multi-use areas.
- Inter-generational activity.
- A role for the voluntary and private sectors.
- Blurring of traditional school/community boundaries.



# Project

- Programme/project management
- Initial options appraisal 2007
- Feasibility study 2008
- Statutory process – public notice May 2009
- Ministerial approval November 2009
- Design team appointed December 2009
- RIBA Stage C - 3 options prepared for funding bid May 2010
- Leadbitter appointed May 2011
- Grant funding approved October 2011
- Start on site October 2011



# Project

## Benefits

- Reduced risk through pre planning.
- Better buildability.
- Improved design quality.
- Two-way flow of information.
- Ability to start on site early.
- Shared goals of the project.
- Assess actual cost as project progresses.
- Early agreement on outturn costs.
- Ability to change.
- Shared risk.

## Early Contractor Involvement / Procurement

- Standstill period while the funding was secured.
- Tender process was delayed awaiting establishment of the SEWSCAP framework.
- Competitive mini tender based on NEC 3 Option C two stage, Target Cost with shared savings.
- 80% cost certainty.
- Open Book process.
- Authority fully supportive of the process.
- Collaborative working.

Fig 1: When to set the Target Price

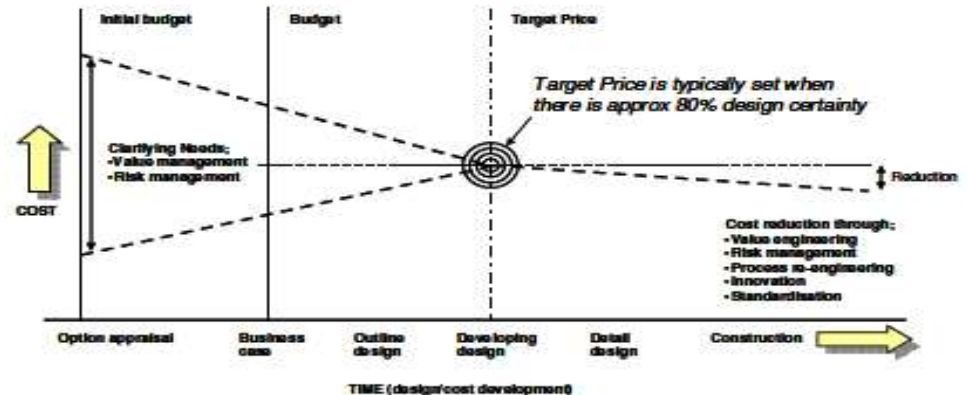



# Consultation

- Commenced at feasibility stage
- Wide range of stakeholders
- Variety of school and wider community engagement
- Communication plan
- Support of entire project team



# Building

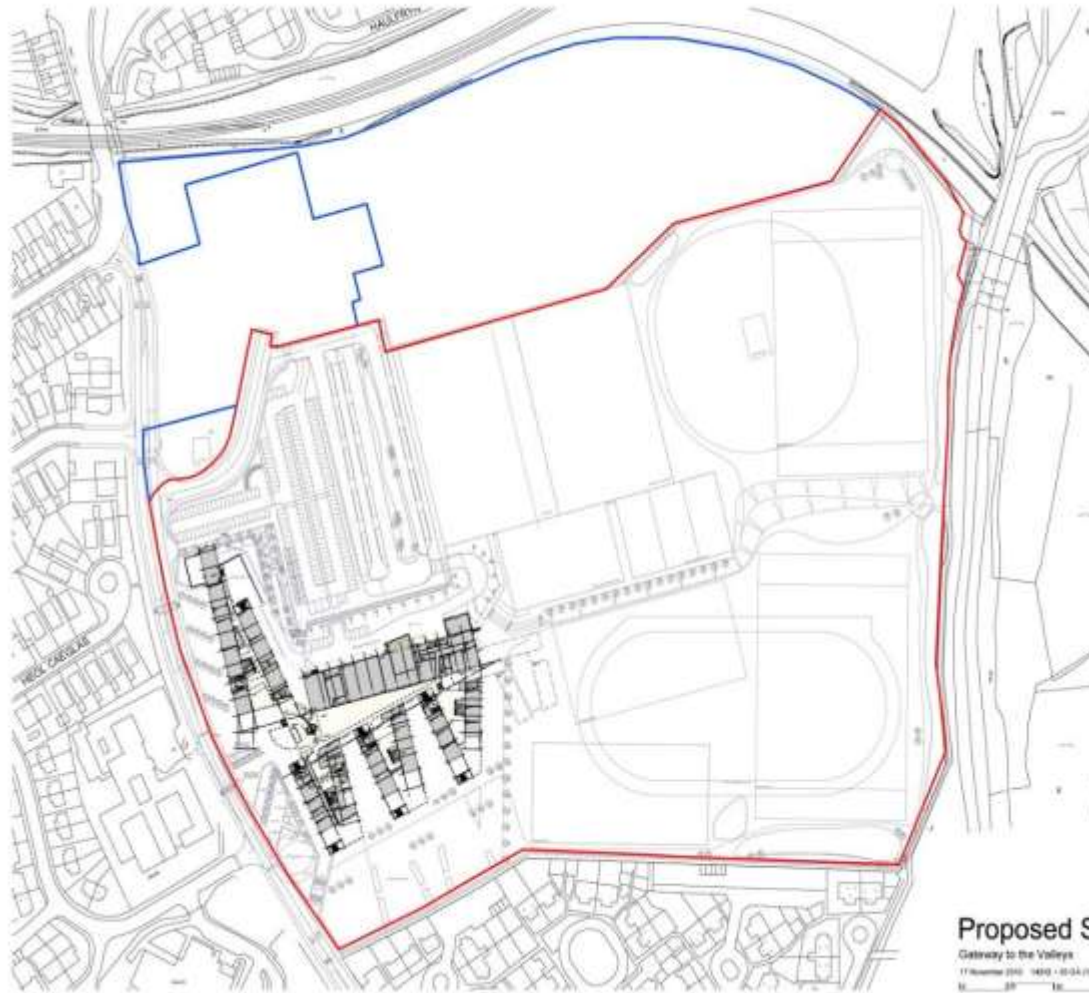

SCOTT  
BROWNRIGG

Proposed Site Plan

Gateway to the Valleys

17 November 2010 14:02 - 03:04 (03:00:00)

1:1000

SCALE 1:1000

Scott Brownrigg



LB

# Ground Floor Plan

SCOTT  
BROWN RIGG

14312  
100

Brighstow County Borough Council

Gateway to the Valleys

Ground Floor Plan

1 : 200 @ A0

14312 93 GA (10) 00

100

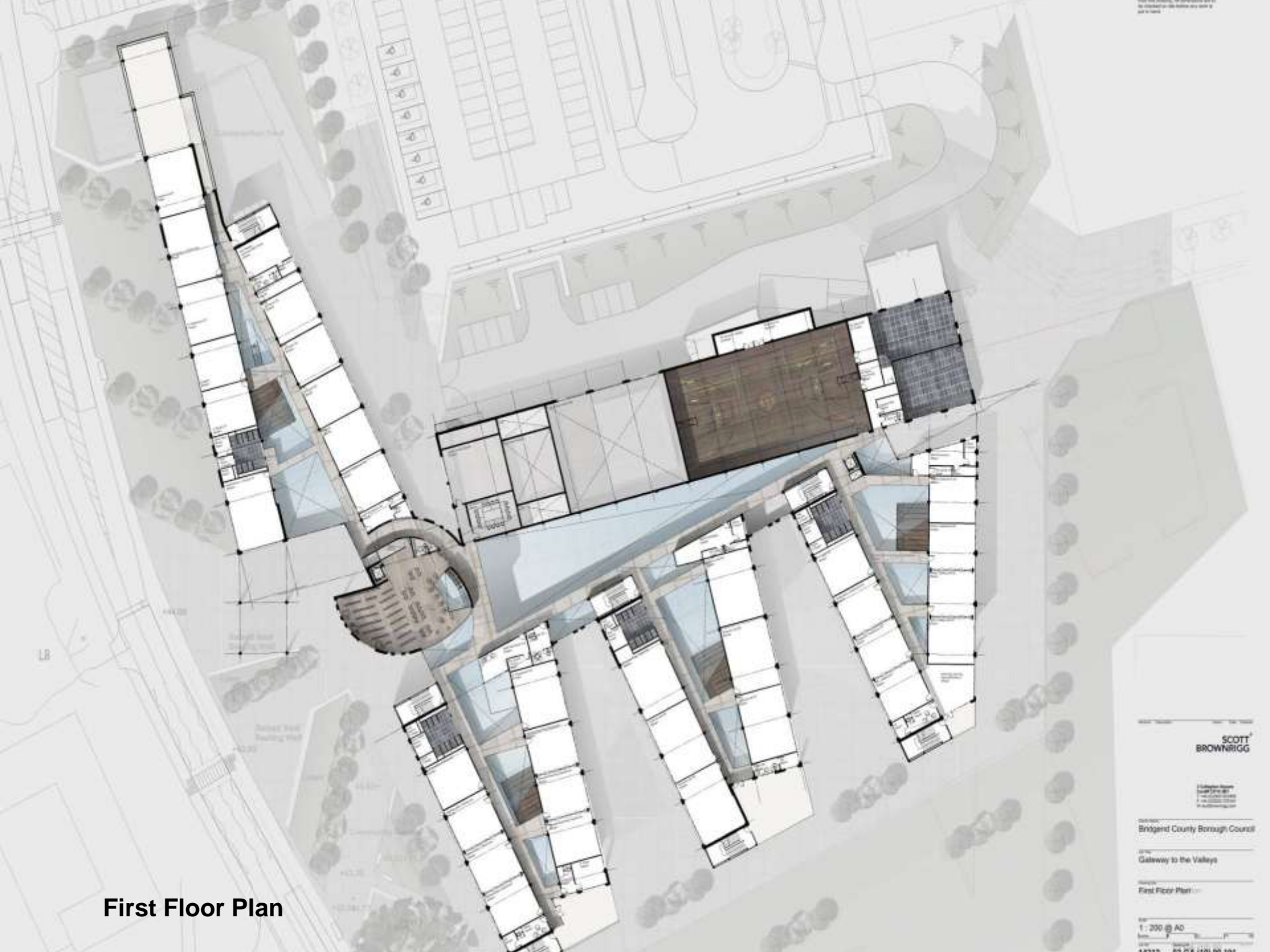

**First Floor Plan**

SCOTT  
BROWN RIGG

BRIDGEND COUNTY BOROUGH COUNCIL

Gateway to the Valleys

First Floor Plan

1:200 @ A0

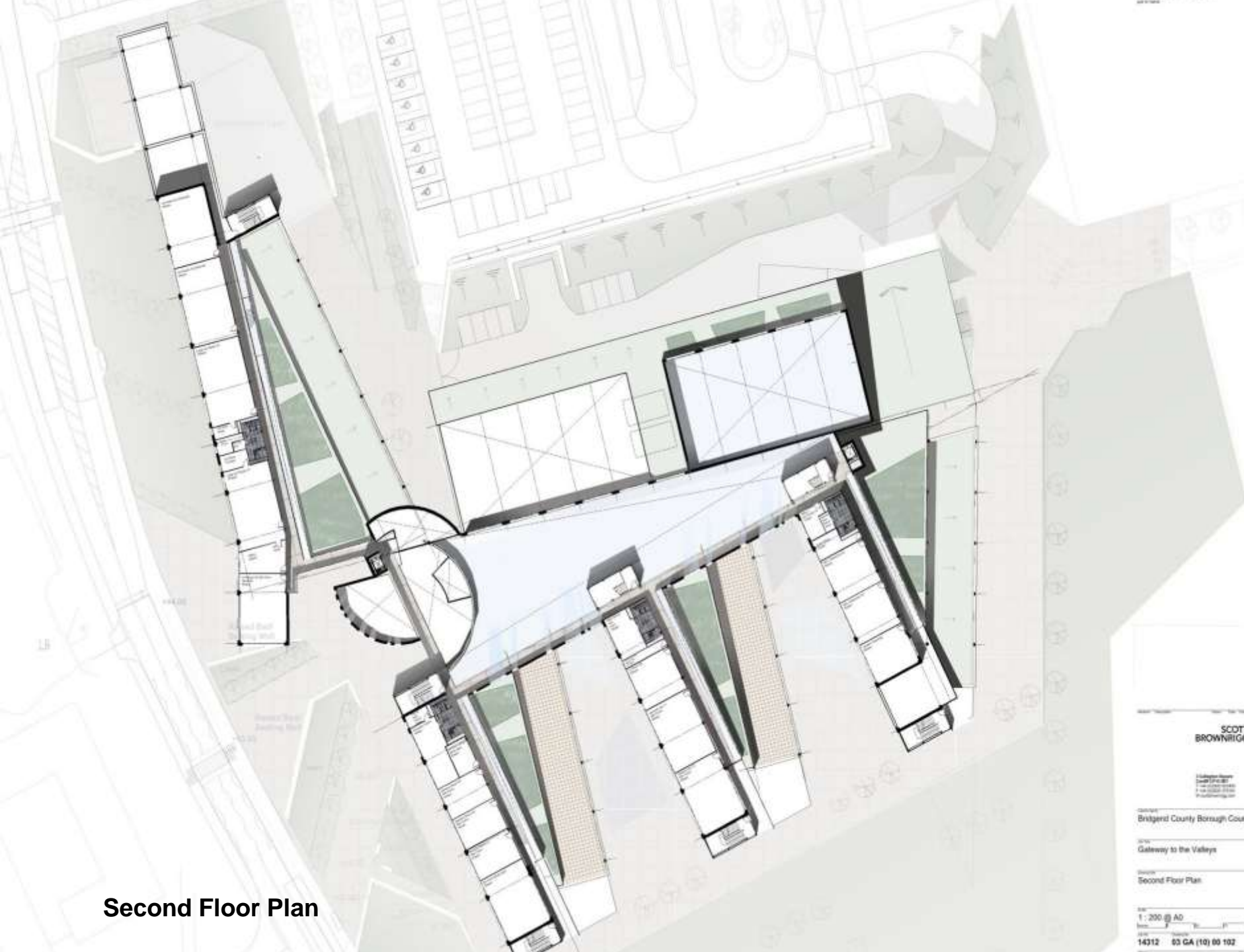

# Second Floor Plan

SCOTT  
BROWNRIGG

1: 200 @ A0

14312 53 GA (10) 00 102



**Roof Plan**

SCOTT  
BROWN RIGG

BRIDGEND COUNTY BOROUGH COUNCIL

Gateway to the Valleys

Roof Plan

1 : 200 @ A0

14312 03 GA (10) 00 103

# School at Tondu



01 Elevation  
North (12) & 01



02 Section AA  
North (12) & 01



03 Elevation  
North (12) & 01

© Scott Brownrigg Ltd  
Figured dimensions only are to be taken from this drawing. All dimensions are to be checked on site before any work is put in hand.



A Planning DW 18/01/10 JJ  
Status: Approved Date: 18/01/10

**SCOTT BROWNRIGG**

3 Colquhoun Avenue  
Glenfield, Leicestershire  
LE12 6JF  
T +44 (0)1530 257400  
F +44 (0)1530 257401  
scottbrownrigg.com

Client Name:  
Bridgend County Borough Council

Site Title:  
Gateway to the Valleys

Drawing Title:  
Section AA

Scale:  
1 : 200 @ A1, 1 : 400 @ A3

Job No:  
14312 03 TP (12) 00 101 A

Discipline:  
PLANNING

# School at Tondu



© Scott Brownrigg Ltd  
 Figures dimensions only are to be taken from this drawing. All dimensions are to be checked on site before any work is put in hand.



A1  
 Scale 1:200 @ 01



BB  
 Scale 1:200 @ 01

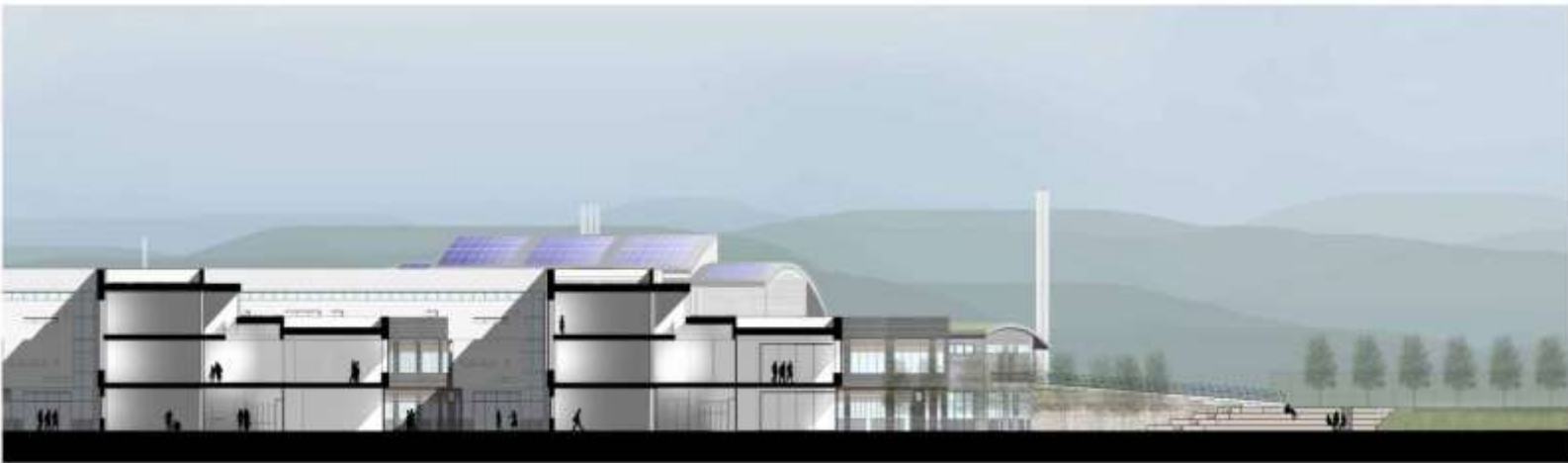

BB  
 Scale 1:200 @ 01

A Planning 03 TP (12) 00 102

**SCOTT BROWNRIGG**

3 Calverley Square  
 Leeds LS2 9PL  
 T +44 (0)113 252 0200  
 F +44 (0)113 252 0100  
 info@scottbrownrigg.com

Client Name  
 Bridgend County Borough Council

Site Name  
 Gateway to the Valleys

Section Name  
 Section BB

Scale  
 1 : 200 @ A1, 1 : 400 @ A3

Job No  
 14312 Drawing No  
 03 TP (12) 00 102 A

Discipline  
 PLANNING

# School at Tondu



© Scott Brownrigg Ltd  
 Figured dimensions only are to be taken from this drawing. All dimensions are to be checked on site before any work is put in hand.

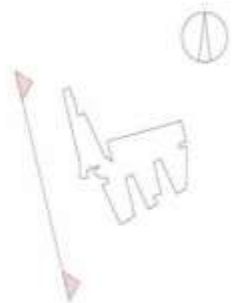

West Elevation  
 Scale 1:200 @ A1



West Elevation  
 Scale 1:200 @ A1



West Elevation  
 Scale 1:200 @ A1

B	For comment	MR_18Nov15_A1
A	For comment	MR_28Oct15_A1

**SCOTT BROWNRIGG**

3 Callaghan Street  
 Cardiff CF10 5BT  
 T +44 (0)1222 622881  
 F +44 (0)1222 222881  
 W www.scottbrownrigg.com

Client Name  
 Bridgend County Borough Council

Site Name  
 Gateway to the Valleys

Elevation Name  
 West Elevation

Scale  
 1:200 @ A1, 1:400 @ A3

Job No. Drawing No. Revision  
 14312 03 TP (11) 00 101 B

Notes  
 Planning



# School at Tondur – Flythru'



101122 G2V for fly through hi res.avi

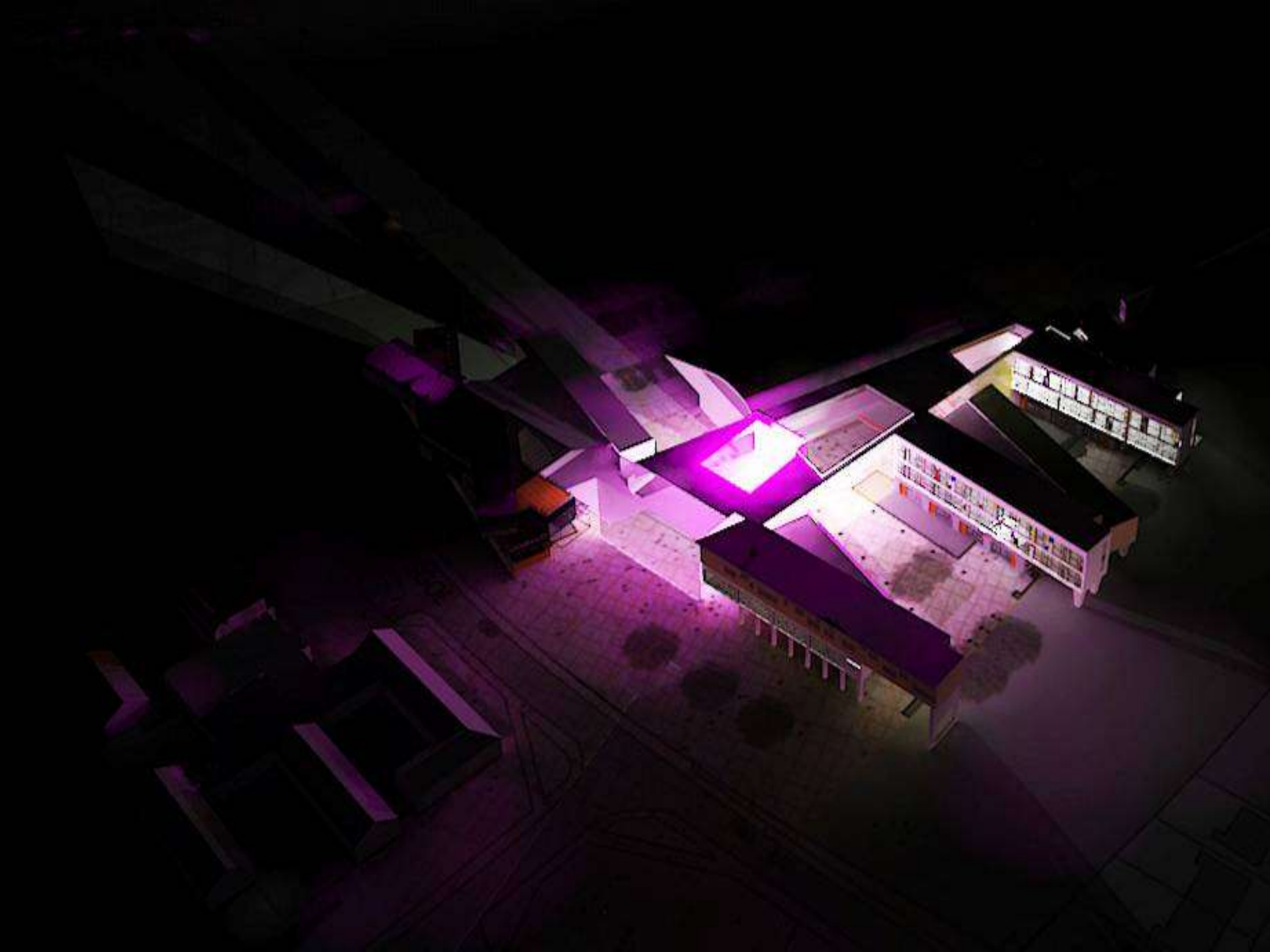



# Sustainability - BREEAM

- Designed to have very low energy demand (EPC CO2 index of 8) and incorporates solar hot water and PV technologies to further reduce CO2 emissions by 39%
- Target airtightness set at 5 m<sup>3</sup>/m<sup>2</sup>.h, but design team hopeful of achieving 3-3.5 m<sup>3</sup>/m<sup>2</sup>.h. - specialist airtightness consultant employed to identify points to focus on in the design in order to minimise potential air permeability
- Heating via a biomass boiler that is sized to deliver 78% of the annual heating load - secondary gas boiler will deliver remaining peak load and will serve as a backup
- Low impact materials specified extensively across the scheme and consideration given to product lifecycle and maintenance impacts
- Over 15% recycled content, as measured by the WRAP toolkit, is forecast to be achieved on the scheme, while over 90% of the total aggregate used will be from secondary/recycled sources
- Life Cycle Assessments (LCA) carried out on both a steel frame and a concrete frame construction option, with the steel frame solution demonstrated as being more preferable

# Sustainability - BREEAM



- Early consideration of BREEAM issues resulted in achievement of a BREEAM Education 2008 Outstanding rating with a pre-construction score of 89.82%
- Project team proactive in approach to achieving BREEAM credits - early scoping study ensured that the client was able to record all “credited” activities during the options appraisal and feasibility stages
- Innovation – building connected to CHP unit which was installed as part of this scheme in the adjacent swimming pool and shall provide electricity to the main school
- High scores in 4 out of the 9 BREEAM categories:
  - Management – 100%
  - Waste – 100%
  - Energy – 92%
  - Water – 87.5%





# Contractor Involvement

- Vast knowledge base gained from similar projects.
- Lessons learnt carried forward
- Tried and tested supply chain.
- Proven track record.
- Continual improvement.
- Developed relationships with Designers.



## Community Benefits

### Aspirations

- First major project to apply community benefits in BCBC.
- Lasting benefit for the local community.
- Aims:
  - jobs – opportunities for locally unemployed. 1 person employed per £1m capital spend (£34m);
  - skills – locally skilled and locally trained people;
  - local supplier engagement – where possible, 25% subcontractors from Bridgend plus a further 50% from wider CF area.
  - involvement in community led projects – jobs, skills and support.
- Governance set up and partnership arrangements with Leadbitter.



# Delivery

## Jobs and Skills

Local is defined as **Bridgend postcodes (Area A) plus a 22 mile radius from CF32 9EL (Area B)**

- **443 local people** have worked on this project;
- **153** of these live in **Bridgend**;
- **75** of these people were **previously unemployed**;
- **27** of these live in **Bridgend**.

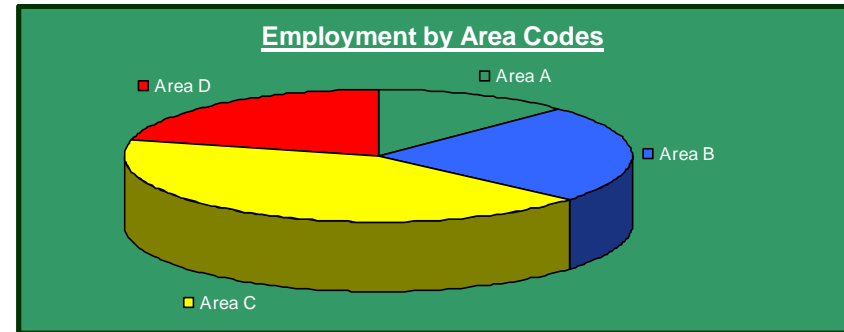

# Delivery



## Jobs and Skills

**53 Bridgend based** people have been trained on this project which include:

- **17 Apprentices**
- **16 Trainees**
- **20 Work Experience/  
Placements**







# Delivery

## Supplier Engagement

- 67 local companies attended our supply chain event
- £1.2m of work has been given to these companies
- Over £6m (21%) has been spent with companies based in Bridgend
- A further £9m (53%) has been spent in our Area B (22 mile radius)





# Delivery

## Community Involvement

17 schools and colleges & 12 local community organisations engaged – 4949 pupils engaged with!





# School Involvement